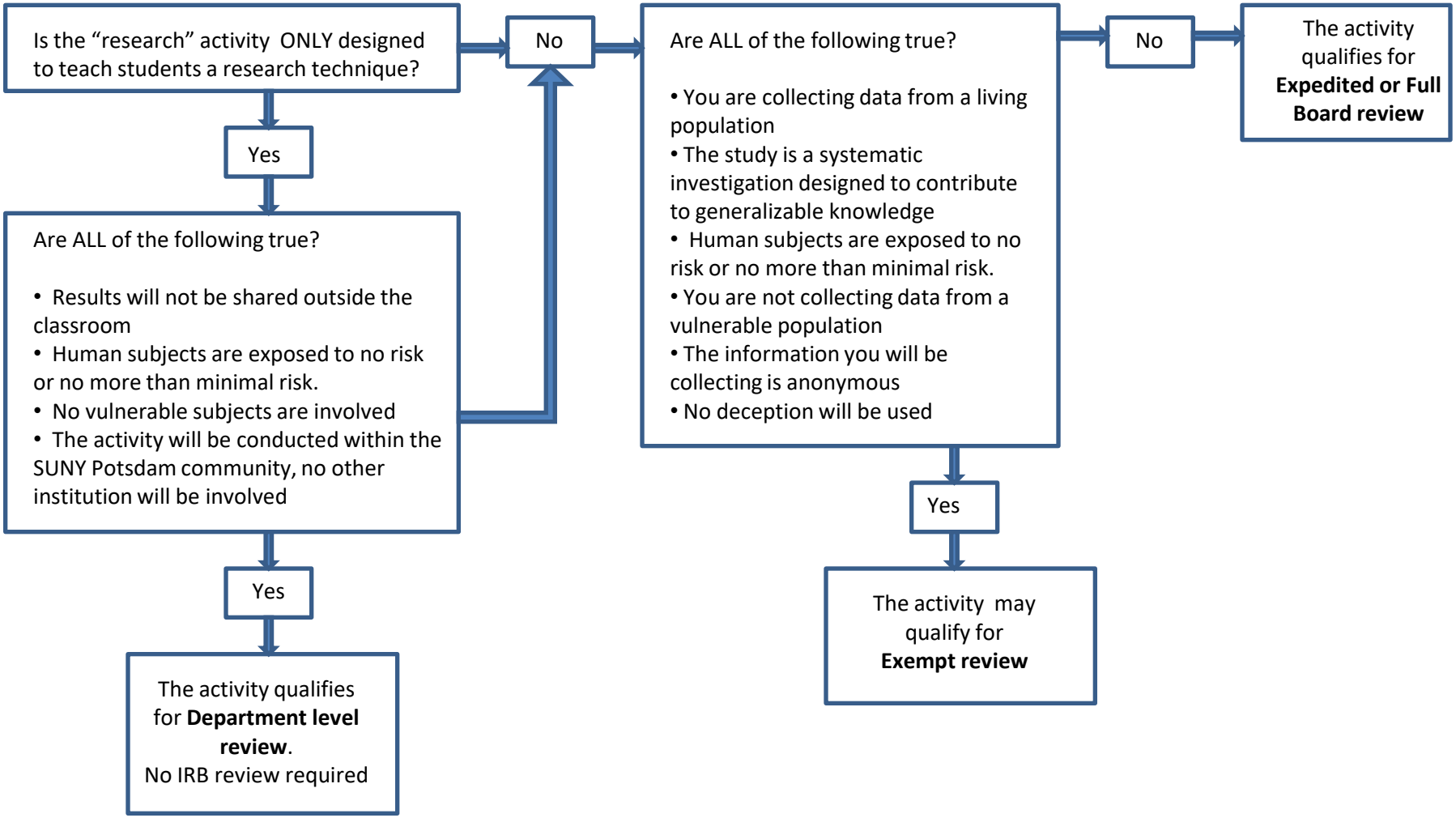
Is the "research" activity ONLY designed to teach students a research technique?
No
Yes
Are ALL of the following true?
• Results will not be shared outside the classroom
• Human subjects are exposed to no risk or no more than minimal risk.
• No vulnerable subjects are involved
• The activity will be conducted within the SUNY Potsdam community, no other institution will be involved
Yes
The activity qualifies for **Department level review**.
No IRB review required
Are ALL of the following true?
• You are collecting data from a living population
• The study is a systematic investigation designed to contribute to generalizable knowledge
• Human subjects are exposed to no risk or no more than minimal risk.
• You are not collecting data from a vulnerable population
• The information you will be collecting is anonymous
• No deception will be used
No
The activity qualifies for **Expedited or Full Board review**
Yes
The activity may qualify for **Exempt review**