

In this document, you will find the scales I expect you to know for your audition at the Crane School of Music. It is acceptable to play them in a different rhythm (like you may have done them at NYSSMA), as well as if you are already playing them full range. If you have any questions, please contact me.

Legend:

T_a: Side Bb
T_c: Side C
T_f: Fork F#

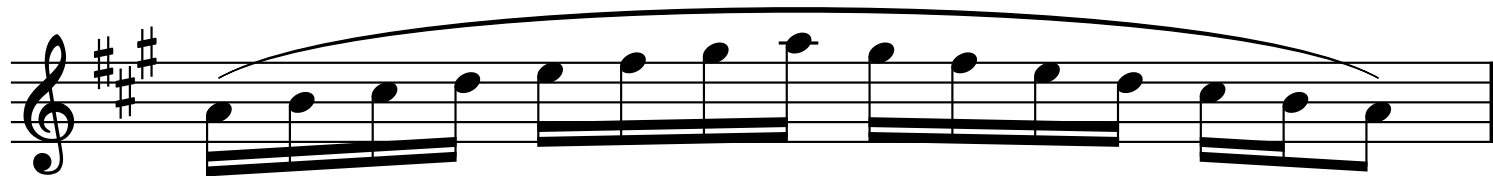
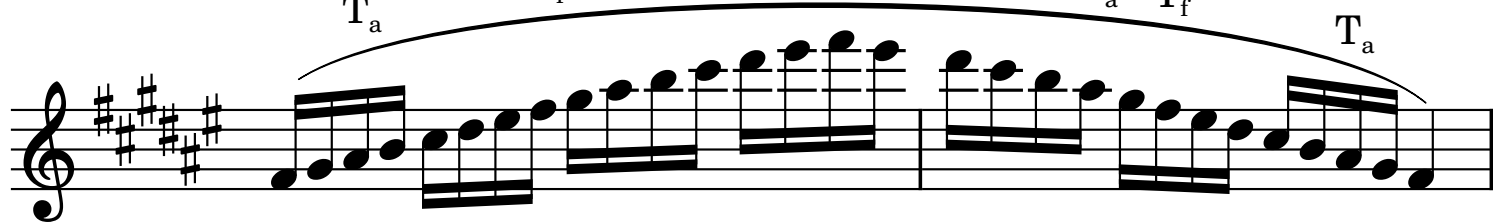
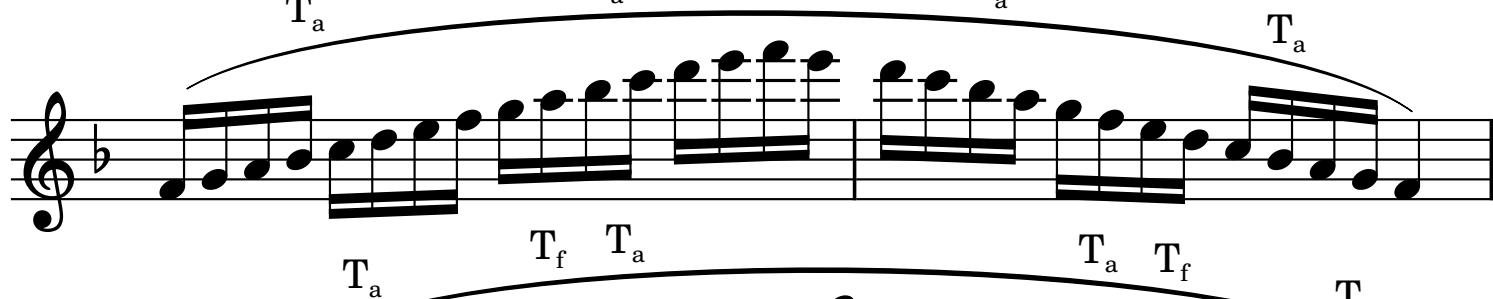
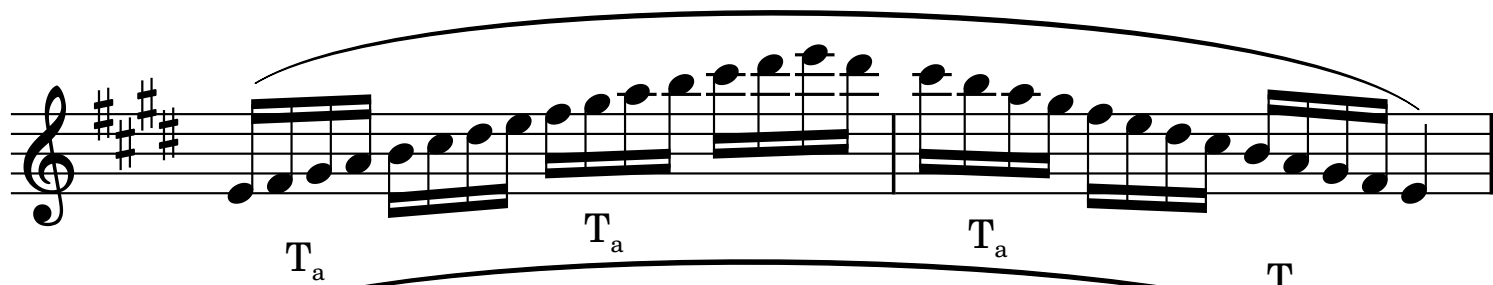
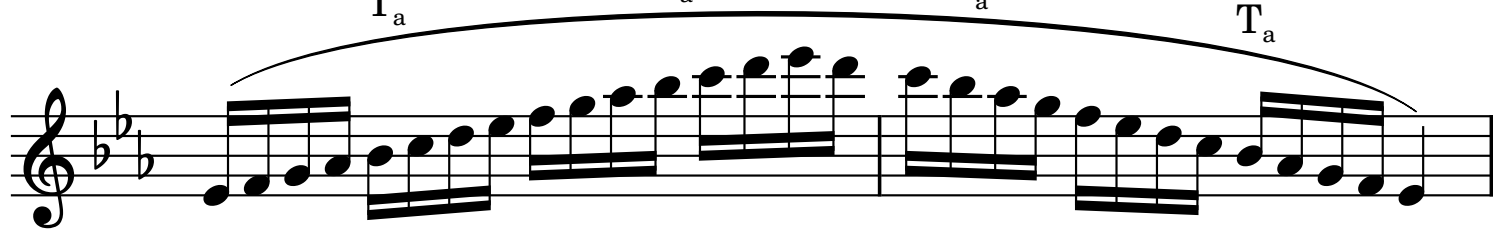
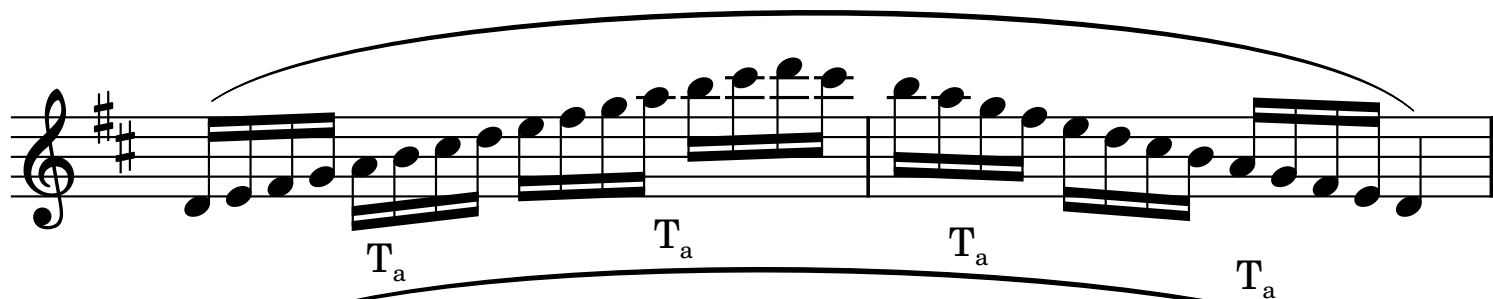

Harmonic Minor Scales

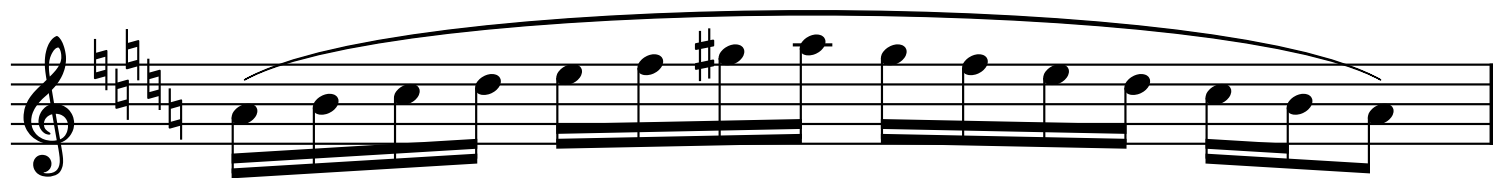
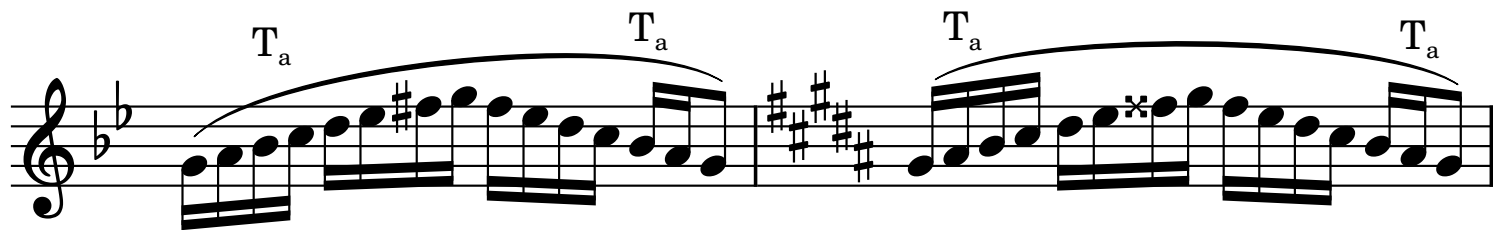
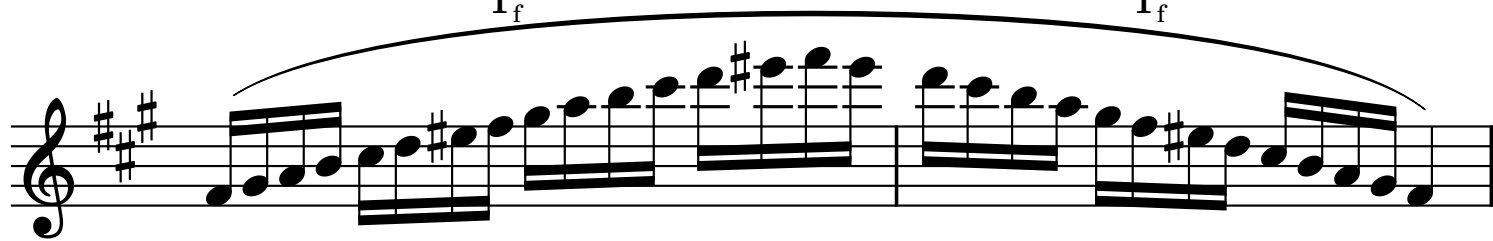
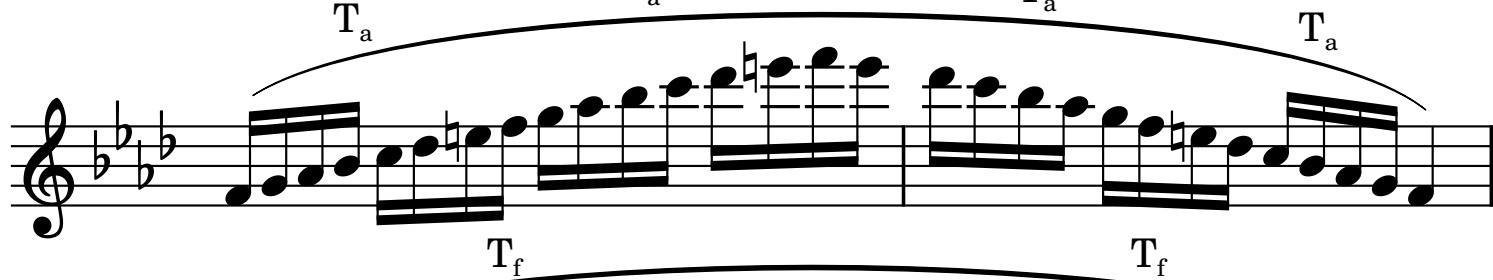
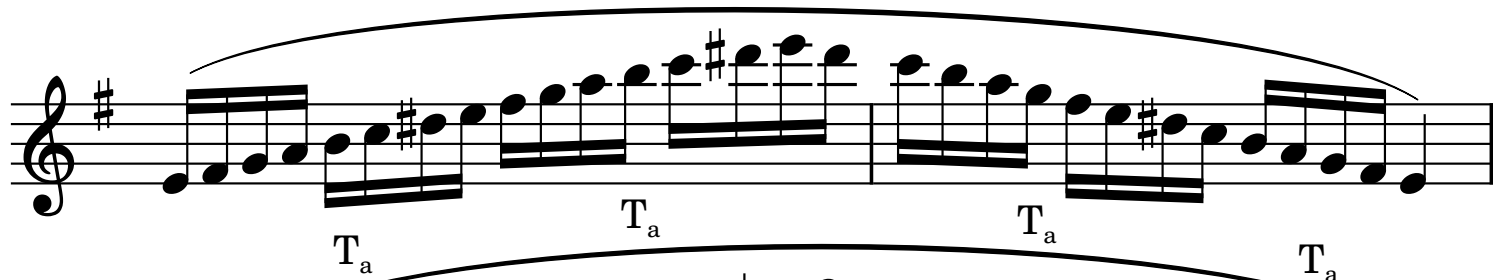

Chromatic Scale

- Staff 1: Ascending: $\sharp C_4$, D_4 , E_4 , $\sharp F_4$, G_4 , A_4 , $\sharp B_4$, C_5 . Descending: C_5 , $\sharp B_4$, A_4 , $\sharp G_4$, F_4 , E_4 , D_4 , $\sharp C_4$.
- Staff 2: Ascending: D_4 , $\sharp E_4$, F_4 , $\sharp G_4$, A_4 , $\sharp B_4$, C_5 , $\sharp D_5$, E_5 , $\sharp F_5$, G_5 , $\sharp A_5$, B_5 , C_6 . Descending: C_6 , $\sharp B_5$, A_5 , $\sharp G_5$, F_5 , E_5 , D_5 , $\sharp C_5$.
- Staff 3: Descending: B_4 , $\sharp A_4$, G_4 , $\sharp F_4$, E_4 , $\sharp D_4$, C_4 , $\sharp B_3$, A_3 , $\sharp G_3$, F_3 , E_3 , $\sharp D_3$, C_3 .
- Staff 4: Descending: B_3 , $\sharp A_3$, G_3 , $\sharp F_3$, E_3 , $\sharp D_3$, C_3 , $\sharp B_2$, A_2 , $\sharp G_2$, F_2 , E_2 , $\sharp D_2$, C_2 , $\sharp B_1$, A_1 , $\sharp G_1$, F_1 , E_1 , $\sharp D_1$, C_1 .

The tritone labels (T_f, T_a, T_c) are placed above and below the staves, indicating the intervals between the notes. The labels are as follows:

- Staff 1: T_f (above), T_a (below), T_c (below), T_a (below), T_c (below), T_f (above).
- Staff 2: T_c (below), T_a (below), T_f (above).
- Staff 3: T_c (below), T_a (below), T_f (above).
- Staff 4: T_c (below), T_a (below), T_f (above).