

SUNY POTSDAM  
INTERNSHIPS  
SUMMER '21 - SPRING '22

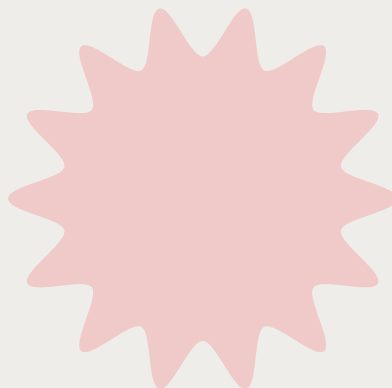

# INTERNSHIPS

## SUMMER '21 - SPRING '22

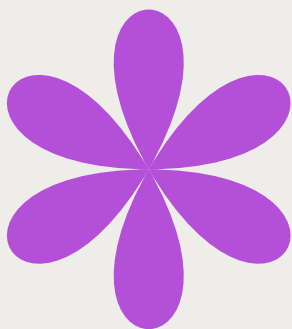
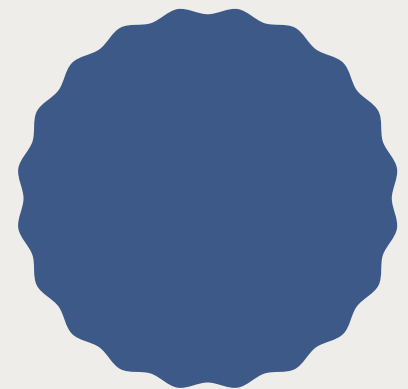

Archeological Studies.....6



Art History.....8



Arts Management.....9



Biochemistry.....13



Biology.....14



Business Administration.....15



Communications.....20



Community Health.....22



Creative Writing.....27

# INTERNSHIPS

## SUMMER '21 - SPRING '22



Criminal Justice.....29



Computer Science.....32



Dance.....34



Education.....35



English/Literature.....38



Environmental Studies.....39



Exercise Science.....42



Geology.....44



Graphic Design.....45

# INTERNSHIPS

## SUMMER '21 - SPRING '22



History.....48



International Studies.....50



Music Business and Studies.....51



Music Composition.....55



Music Performance.....56



Political Science.....57



Physics.....58



Psychology.....59



Sociology.....64

# INTERNSHIPS

## SUMMER '21 - SPRING '22



Spanish.....66



Studio Art.....67



Theatre.....69



Women and Gender Studies.....70



Graduate: Curriculum and Instruction.....71



Graduate: Industrial Design.....72



Graduate: Management.....73



# ARCHEOLOGICAL STUDIES

## **Adirondack Central School District**

Bryan Waterman

Bwaterman@adirondackcsd.org

315-942-9200

Boonville, NY

## **Akwesasne Cultural Center**

Iakonikonriiosta Bonaparte

lakonikonriiosta@northnet.org

518-358-2461

Hogansburg, NY

## **North Country Children's Museum**

Emilia Gatti

Programs@northcountrychildrens

museum.org

315-274-9380

Potsdam, NY

## **St. Lawrence County Historical Association**

Ashley Maready

Director@slcha.org

315-386-8133

Canton, NY

## **SUNY Potsdam Art Department**

Caroline Downing

Downincj@potsteam.edu

315-267-2252

Potsdam, NY

## **SUNY Potsdam Art Museum**

Romi Sebald

Sebaldre@potsteam.edu

N/A

Potsdam, NY

## **SUNY Potsdam Environmental Health & Safety Department**

Patrick O'Brien

Obrienpm@potsteam.edu

315-267-2569

Potsdam, NY

## **SUNY Potsdam Gibson Gallery**

Romi Sebald

Sebaldre@potsteam.edu

N/A

Potsdam, NY



# ARCHEOLOGICAL STUDIES

## **SUNY Potsdam TRIO**

Kelly Deshaies  
deshaikl@potdam.edu  
315-267-2756  
Potsdam, NY

## **SUNY Brockport Washington D.C Internship Program**

Robert Powell  
Rpowell@brockport.edu  
585-721-6632  
Washington, DC

## **The Strong National Museum of Play**

Gabriel Dunn  
Gdunn@museumofplay.org  
585-410-6312  
Rochester, NY

## **Traditional Arts of Upstate New York**

Camilla Ammirati  
Camilla@tauny.org  
315-386-4289  
Canton, NY

## **UN-Aligned**

Ariana Yekrangi  
Ariana.yekrangi@un-aligned.org  
N/A  
International

# ART HISTORY



## **North Country Children's Museum**

Emilia Gatti

Programs@northcountrychildrens

museum.org

315-274-9380

Potsdam, NY

## **SUNY Potsdam Art Department**

MaryJo McNarmara

Mcnamamj@potsteam.edu

315-267-2254

Potsdam, NY

## **SUNY Potsdam Art Department**

Caroline Downing

Downincj@potsteam.edu

315-267-2252

Potsdam, NY





# ARTS MANAGEMENT

## **A Far Cry**

Grace Kennerly  
Grace@afarcry.org  
617-553-4887  
Jamaica Plain, MA

## **Beacon Performing Arts Center**

Kate Vander Linden  
Info@beaconperformingartscenter.com  
845-350-2722  
Beacon, NY

## **Bread & Puppet Theater**

Esteil Kitchen  
Estelibesteli@gmail.com  
802-525-3031  
East Hardwick, VT

## **Brick & Mortar Music**

Jeremy Carney  
Jeremy@bandmm.com  
315-274-9311  
Potsdam, NY

## **Camp Dudley**

Dave Langston  
Dave@campdudley.org  
518-962-2382  
Westport, NY

## **Carl's Butterflies**

Jacqueline Alston-Gordon  
Jacqueline@carlsbutterflies.org  
212-470-4937  
Brooklyn, NY

## **CNY Arts**

Elizabeth Lane  
Elane@cnyarts.org  
315-435-2158  
Syracuse, NY

## **Community Performance Series**

Meghan Stever  
Steverma@potsdam.edu  
315-267-2412  
Potsdam, NY



# ARTS MANAGEMENT

## **Community Performance Series**

Vanessa Vaverchak

Vavercvn@potsgdam.edu

315-267-2612

Potsdam, NY

## **Fable Studio**

Charles Shaw

Charles.shaw@fable-studio.com

401-301-4861

San Francisco, CA

## **Firebird Pops Orchestra**

Brendan Kenney

Bkenney@firebirdpops.org

781-486-4648

Wakefield, MA

## **Hudson Valley Improv**

Samantha Jones

Info@hudsonvalleyimprov.com

917-306-9642

Ulster Park, NY

## **Jacob's Pillow**

Angela Vecchione

Avecchione@jacobspillow.org

910-639-1771

Becket, MA

## **Kre8tyve**

Veronica McDowall

Businessrelations@kre8tyve.com

201-815-4311

Elmwood Park, NJ

## **LoKo Arts Festival**

Meghan Stever

Steverma@potsgdam.edu

315-267-2412

Potsdam, NY

## **Music Worcester**

Adrien Finlay

Adrien@musicworchester.org

508-754-3231

Worcester, MA



# ARTS MANAGEMENT

## **Norwood-Norfolk Central School**

George Biffer

Gbiffer@nncsk12.org

315-353-4611

Norwood, NY

## **Orchestra of Northern New York**

Kathy Del Guidice

Onnybusiness@gmail.com

315-212-3440

Potsdam, NY

## **Paul Taylor Dance Company**

Noah Aberlin

Na@ptamd.org

212-431-5562

New York, NY

## **People's Theatre Project**

Bob Braswell

Bob@peopletheatreproject.org

646-398-9062

New York, NY

## **Spectrum Arts Production Inc.**

Craig Bannister

Craig@spectrumartsproductions.org

917-445-0752

Brooklyn, NY

## **St. Lawrence County Arts Council**

Maggie Mckenna

Director@slcartscouncil.org

315-265-6860

Potsdam, NY

## **St. Lawrence County Arts Council**

Nikki Langhorne

Director@slcartscouncil.org

315-265-6860

Potsdam, NY

## **SubCats Studios**

TJ James

Tj@subcat.net

315-478-0684

Syracuse, NY



# ARTS MANAGEMENT

## **SUNY Potsdam Art Department**

Iggy Beerbower  
Beerboi@potsdam.edu  
315-267-2248  
Potsdam, NY

## **SUNY Potsdam Crane School of Music**

Drew Coles  
Colesdx@potsdam.edu  
315-267-2103  
Potsdam, NY

## **SUNY Potsdam TEDx**

Joshua Vink  
Vinkjb@potsdam.edu  
315-267-2625  
Potsdam, NY

## **SUNY Potsdam Theatre & Dance Department**

Todd Canedy  
Canedytp@potsdam.edu  
315-267-2548  
Potsdam, NY

## **SUNY Potsdam Theatre & Dance Department**

Joshua Vink  
Vinkjb@potsdam.edu  
315-267-2625  
Potsdam, NY

## **The Kennedy Center American College Theater Festival**

Vana Tudeu  
Vana.kcactf1@gmail.com  
202-416-8857  
West Barnstable, MA

## **Traditional Arts of Upstate New York**

Camilla Ammirati  
Camilla@tauny.org  
315-386-4289  
Canton, NY

## **Twin Village Music**

Rudy Tichy  
Mail@twinvillagemusic.net  
716-683-4879  
Lancaster, NY

# BIOCHEMISTRY

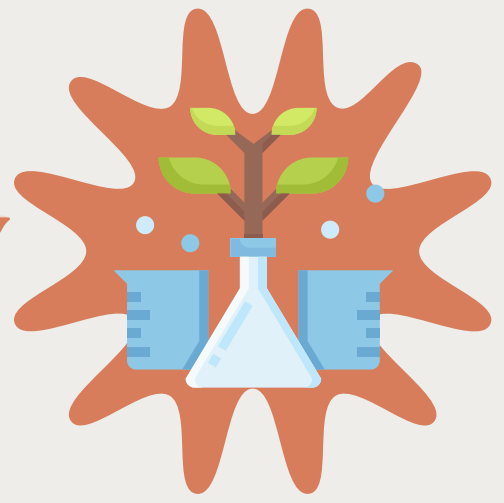

## **Never Tire Farm**

Raymond Bowdish

Bowdisrp@potdam.edu

315-267-2276

Lisbon, NY



# BIOLOGY

## **SUNY Potsdam Biology Department**

Jan Trybula

Trybulj@potdam.edu

315-267-2258

Potsdam, NY

## **SUNY Potsdam Biology Department**

Margaret Barlow

Barlowme@potdam.edu

315-267-3408

Potsdam, NY

## **SUNY Potsdam Biology Department**

Rachel Wallace

Wallacrm@potdam.edu

315-267-4814

Potsdam, NY

## **SUNY Potsdam College Writing Center/ Writer's Block**

Jennifer Mitchell

Mitchejk@potdam.edu

315-267-2785/3059

Potsdam, NY

## **SUNY Potsdam Counseling Center**

Christina Snell

Snellcm@potdam.edu

315-267-2330

Potsdam, NY

## **SUNY Potsdam Public Health & Human Performance Department**

Tanya Hewitt

Hewitttk@potdam.edu

315-267-2543

Potsdam, NY

## **SUNY Potsdam Sociology & Criminal Justice Department**

Nancy Lewis

Lewishnl@potdam.edu

315-267-3713

Potsdam, NY

## **SUNY Potsdam WISER Center**

Raymond Bowdish

Bowdisrp@potdam.edu

315-267-2276

Potsdam, NY

# BUSINESS ADMINISTRATION



## **Aesthetics Made to Last**

Jobair Jaber

Jobair@asetheticsmadetolast.com

514-405-1175

Montreal, Quebec

## **AFLAC**

Julia Taylor

Julia\_taylor@us.aflac.com

917-757-0693

New York, NY

## **Amazon**

Keith Yocis

Yokeith@amazon.com

203-252-4057

North Haven, CT

## **Barkley's Safe & Lock**

Sharon Poole

Sharon@barkleyssafeandlock.com

315-386-3751

Canton, NY

## **Beat Street Music Co.**

Terry Vickery

Beatstreetmusicco@windstrem.net

315-682-3311

Manlius, NY

## **Bowers & Company CPA's**

Laurie Podvin

Lpodvin@bcpllc.com

315-777-4915

Watertown, NY

## **Burke, Scolamiero & Hurd LLP**

Jeffery Hurd

Jeff@bshlaw.us

518-862-1386

Albany, NY

## **St. Lawrence County Chemical Dependency Services**

Patrick Smalling

Psmalling@cphospital.org

315-229-3812

Massena, NY

# BUSINESS ADMINISTRATION



## **Career In Tech Society**

Kenneth Ip  
Kenneth.ip@careerin.co  
N/A  
International

## **Catie's Cause**

Karen Smith  
Kjsmith2000@gmail.com  
914-629-6621  
Wellington, FL

## **Digital Mitford: The Mary Russel**

### **Mitford Archive**

Lisa Wilson  
Wilsonlm@potdam.edu  
315-267-2004  
Potsdam, NY

## **Enterprise Rent-A-Car**

Jacqueline Kindlon  
Jacqueline.i.kindlon@ehi.com  
518-587-0687  
Saratoga Spring, NY

## **Farm Credit East**

Madison Morris  
Madison.morris@farmcrediteast.com  
860-558-3202  
Greenwich, NY

## **Five Below**

Elizabeth Johnson  
Mslizzjohnson@gmail.com  
718-241-5470  
Brooklyn, NY

## **Jay-K Lumber**

Dana Jerrard  
Djerrard@usawood.com  
315-731-5530  
New Hartford, NY

## **Kunoco Oil**

Jeff Prosper  
J.prosper@kunoco.com  
315-244-7286  
Canton, NY



# BUSINESS ADMINISTRATION



## **Little Blueberry**

Brooke Micheals

Brooke@littleblueberry.com

845-532-4304

Saugerties, NY

## **Nationwide Mutual Insurance Company**

Kevin Daniels

Kevin@kevindanielsagency.com

315-265-2140

Wellington, FL

## **NBT Bank**

Alexander Santacroce

Asantacroce@nbtbank.com

315-525-2239

Camillus, NY

## **Enterprise Rent-A-Car**

Jacqueline Kindlon

Jacqueline.i.kindlon@ehi.com

518-587-0687

Saratoga Spring, NY

## **Northwestern Mutual**

Allison Pinn

Allison.pinn@nm.com

518-459-4665/810-650-8797

Albany, NY

## **Orchid Sports & Entertainment LTD**

Guy Plumbly

guy@orchid-se.com

N/A

International

## **OutLaw LEDs**

Cody Taintor

Outlawleds@gmail.com

609-703-8947

Cape Coral, FL

## **Pinto, Mucenski, Hooper, VanHouse & Company PC**

Barbara Marten

Bmarten@pmhvcpa.com

315-769-7430

Potsdam, NY

# BUSINESS ADMINISTRATION



## **Riskwolf**

Ashish Trivedi

Ashish.trivedi@riskwolf.com

N/A

International

## **Samaritan Medical Center**

Laura Williams

Lwilliams4@shsnyc.com

315-785-4021

Watertown, NY

## **St. Lawrence County People Project**

N/A

Slcpeopleproject@gmail.com

315-250-8776

Potsdam, NY

## **SUNY Potsdam Business Administration Department**

Karen Caldwell

Caldweke@potsteam.edu

315-267-2521

Potsdam, NY

## **SUNY Potsdam Crane School of Music**

Drew Coles

Colesdx@potsteam.edu

315-267-2103

Potsdam, NY

## **SUNY Potsdam English & Communication Department**

Karen Wilson

Wilsonka@potsteam.edu

315-267-2910

Potsdam

## **SUNY Potsdam Law Enforcement Training Academy**

Sonny Duquette

Duquetar@potsteam.edu

315-267-2299

Potsdam, NY

## **SUNY Potsdam Loughheed Center for Applied Learning**

Jenica Rogers

Rogersjp@potsteam.edu

315-267-3328

Potsdam, NY

# BUSINESS ADMINISTRATION



## **SUNY Potsdam Public Health & Human Performance Department**

Kathleen O'Rourke  
Orourkkm@potsteam.edu  
315-267-3392  
Potsdam, NY

## **SUNY Potsdam Student Success Center**

Annette Robbins  
Robbinal@potsteam.edu  
315-267-2450  
Potsdam, NY

## **SUNY Potsdam University Police**

Suzanne Larose  
Larosesi@potsteam.edu  
315-267-2763  
Potsdam, NY

## **The Workplace-Jefferson County**

Ethan Brown  
Ebrown@co.jefferson.ny.us  
315-786-3671  
Watertown, NY

## **Windham Mountain**

John Hazelton  
Jhazelton@windhammountain.com  
518-788-7950  
Windham, NY

## **Iffert Media**

Cory Iffert  
Cory@iffertmarketing.com  
315-725-4354  
Nashville, TN

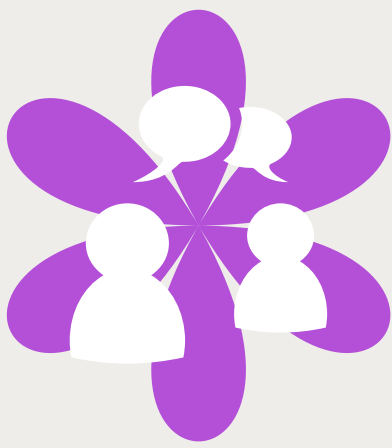

# COMMUNICATIONS

## **Americans Supporting Armed Services**

Tamie Sauve  
Tamiesauve@asas2016.com  
518-521-6456  
Potsdam, NY

## **B99.3**

Kim Kiser  
Kim@wildcountry.fm  
518-353-1066  
Malone, NY

## **Blueline Magazine**

Karen Wilson  
Wilsonka@potsdam.edu  
315-267-2910  
Potsdam, NY

## **Federal Communications Commission**

Rachel Seissler  
Rachel.seissler@fcc.gov  
1-888-225-5322  
Washington, DC

## **Highland Hill Capital**

Scotty Fedirico  
Scott@highlandhillcap.com  
954-947-8724  
Deerfield Beach, FL

## **Madrid-Waddington Central School**

Toni Siddon  
Tsiddon@mwcsk12.org  
315-322-5746  
Waddington, NY

## **Neighbourhood Media**

Georgina Pengelly  
Georgie@neighbourhoodmedia.com.au  
N/A  
International

## **Romeo Hunte**

Donald Charles  
Dc@romeohunte.com  
212-858-9888  
Brooklyn, NY



# COMMUNICATIONS

## **St. Lawrence County Chamber**

Ben Dixon

Ben@slcchamber.org

315-386-4000

Canton, NY

## **St. Lawrence County Head Start**

Barbara Adams

Hsdir@slccdp.org

315-386-8574

Canton, NY

## **SUNY Potsdam Art Department**

Kathleen Mahoney

Mahonekm@potsteam.edu

315-267-2246

Potsdam, NY

## **SUNY Potsdam Public Health & Human Performance Department**

Daniel Bronson

Bronsodh@potsteam.edu

315-267-2315

Potsdam, NY

## **SUNY Potsdam English & Communication Department**

Karen Wilson

Wilsonka@potsteam.edu

315-267-2910

Potsdam

## **SUNY Potsdam Student Government Association**

Cindy Aumell

Aumellcm@potsteam.edu

315-267-3283

Potsdam

## **The McKittrick Hotel**

William Galloway

William@mckittrickhotel.com

212-904-1883

New York, NY

# COMMUNITY HEALTH



## **4-H Camp Overlook**

Erica Follette  
Emf236@cornell.edu  
518-483-4769  
Owls Head, NY

## **American Red Cross**

Susan Pope  
Susan.pope@redcross.org  
315-234-2206  
Syracuse, NY

## **American Red Cross**

Alexander Poku  
Alexander.Poku@redcross.org  
929-468-2765  
Bronx, NY

## **Canton-Potsdam Hospital Chemical Dependency**

Martha Palmer  
Mvpalmer@cphospital.org  
315-261-5434  
Potsdam, NY

## **CHJC Fostering Future Program**

Malissa Hale  
Mhale@chjc.org  
315-229-3503  
Canton, NY

## **CNY Doula Connection**

Christine Herrera  
Cnydoulaconnection@gmail.com  
315-435-2158  
Liverpool, NY

## **Community Health Center of the North Country**

Ariel Perry  
Aperry@chcnorthcountry.org  
315-771-3947  
Canton, NY

## **Common Roots, Inc.**

Jennifer Sutton  
Suttonjennifer96@gmail.com  
802-310-4998  
South Burlington, VT

# COMMUNITY HEALTH



## **Cooke School and Institute**

Andrea Hamel

Ahamel@cookeschool.org

626-383-2564

New York, NY

## **Cornell Cooperative Extension of St. Lawrence County**

Cassandra Caswell

Cgc58@cornell.edu

315-379-9192 x235

Canton, NY

## **Fort Greene Strategic Neighborhood Action Partnership**

Betty Voltaire

Bvoltaire@bpnetwork.org

718-694-6957

Brooklyn, NY

## **Finger Lakes Community College**

Izy Grooms

Izy.grooms@flcc.edu

585-785-1563

Canandaigua, NY

## **Franklin Community Center**

John Falco

John@franklincommunitycenter.org

518-587-9826

Saratoga Springs, NY

## **GardenShare**

Carlene Doane

Office@gardenshare.org

315-261-8054

Canton, NY

## **Horizons Youth Clubhouse**

Jake Goyco

Jgoyco@svpc.net

315-705-4203

Massena, NY

## **Hospice and Palliative Care of St. Lawrence Valley**

Kate Favaro

Kfavaro@hospiceslv.org

315-265-3105

Potsdam, NY

# COMMUNITY HEALTH



## **Jewish Senior Life**

Courtney Porray

Cporray@jewishseniorlife.org

585-427-7760

Rochester, NY

## **LifeWorks Community Action**

Alanna SearsMount

A.sears-mount@lifeworksaction.org

518-288-3206

Ballston Spa, NY

## **Midwife Sunday's Birthing and Wellness Center**

Sunday Smith

Swsmidwife@gmail.com

315-261-4370

Potsdam, NY

## **North Country Prenatal/Perinatal Council**

Teyanna Cunningham

Tcunningham@ncppc.org

315-788-8533

Gouverneur, NY

## **NYC Health + Hospitals/North Central Bronx**

Osiris Mora

Osirisand@msn.com

718-519-4839

Bronx, NY

## **Planned Parenthood of the North Country New York, Inc.**

Meghan Conklin

Meghan.conklin@ppncny.org

315-386-8821

Canton, NY

## **Potsdam Central School District**

Matthew Tessier

Mtessier@potsdam.k12.ny.us

315-265-2000 x501/752

Potsdam, NY

## **Parkview Care and Rehabilitation Center**

Jennifer Fried

Jfried@pvrehab.com

631-398-3874

Massapequa, NY



# COMMUNITY HEALTH



## **Renewal House**

Jordan Doe

Renewalhouse\_volunteer@verizon.net

315-379-9845

Canton, NY

## **Seaway Valley Prevention Council**

Kathryn Olmstead

Kolmstead@svpc.net

315-713-4861

Ogdensburg, NY

## **Seaway Valley Prevention Council**

Jacob Goyco

Jgoyco@svpc.net

315-705-4203

Massena, NY

## **St. Joseph's Medical Center**

Susan Pizzutello

Spizzutello@svwsjmc.org

315-287-0464

Gouverneur, NY

## **St. Lawrence County Fostering Futures**

Mary Elizabeth Cameron

Mcameron@chjc.org

315-229-3480

Canton, NY

## **St. Lawrence County Health Initiative**

Kat Manierre

Kat@gethealthslc.org

315-261-4760

Potsdam, NY

## **St. Lawrence County Health Initiative**

Sarah Bentley-Garfinkel

Sarah@gethealthslc.org

315-261-4760

Potsdam, NY

## **St. Lawrence Health System**

Martha Palmer

Mvpalmer@cphospital.org

315-261-5550

Potsdam, NY

# COMMUNITY HEALTH



## **SUNY Potsdam Public Health & Human Performance Department**

Kathleen O'Rourke  
Orourkkm@potdam.edu  
315-267-3392  
Potsdam, NY

### **The Door**

Justine Khan  
Jkahn@door.org  
347-445-4543  
New York, NY

### **Walgreens**

Laura Locmajin  
RXM.19856@store.walgreens.com  
518-477-8166/518-479-0825  
Castleton-On-Hudson, NY

### **Bronxworks**

Bianca Cornelius  
Bcornelius@bronxworks.org  
929-468-2765  
Bronx, NY

## **SUNY Potsdam Public Health & Human Performance Department**

Tanya Hewitt  
Hewitttk@potdam.edu  
315-267-2543  
Potsdam, NY

### **The Jazz Foundation of America**

Will Glass  
Will.glass@jazzfoundation.org  
646-283-4663  
New York, NY

### **Youth on the Move**

Lucile Middleton  
Lmiddleton@yotminharmlem.org  
646-875-0985  
New York, NY

### **Canton Central School District**

Dorothy Lalonde  
Dlalonde@ccsdk12.org  
315-386-8561  
Canton, NY



# CREATIVE WRITING

## **Blueline Magazine**

Karen Wilson

Wilsonka@potsteam.edu

315-267-2910

Potsdam, NY

## **Blueline Magazine**

Donald McNutt

Mcnuttdj@potsteam.edu

315-267-2044

Potsdam, NY

## **Digital Mitford: The Mary Russel**

### **Mitford Archive**

Lisa Wilson

Wilsonlm@potsteam.edu

315-267-2004

Potsdam, NY

## **North Country Public Radio**

David Sommerstein

David@ncpr.org

315-323-1222

Canton, NY

## **Northern Onondaga Public Library**

### **Cicero Branch**

Amanda Roberts

Aroberts@nopl.org

315-699-2032

Cicero, NY

## **Peace Poetry Project**

Donald McNutt

Mcnuttdj@potsteam.edu

315-267-2044

Potsdam, NY

## **Peace Poetry Project**

Lisa Wilson

Wilsonlm@potsteam.edu

315-267-2004

Potsdam, NY

## **SUNY Potsdam Biology Department**

Glenn Johnson

Johnsong@potsteam.edu

315-267-2710

Potsdam, NY



# CREATIVE WRITING

## **SUNY Potsdam College Writing Center/ Writer's Block**

Jennifer Mitchell

Mitchejk@potdams.edu

315-267-2785/3059

Potsdam, NY

## **SUNY Potsdam English & Communication Department**

Liberty Stanavage

Stanavls@potdams.edu

315-267-2786

Potsdam, NY

## **SUNY Potsdam English & Communication Department**

Lisa Wilson

Wilsonlm@potdams.edu

315-267-2004

Potsdam, NY

## **SUNY Potsdam English & Communication Department**

Jessica Heffner

Heffnejr@potdams.edu

315-267-3166

Potsdam, NY

## **SUNY Potsdam Theatre & Dance Department**

Rivka Rocchio

Rocchisr@potdams.edu

315-267-2355

Potsdam, NY

## **Tompkins Cortland Community College**

Christine Shanks

Cjs035@tompskinscortland.edu

607-844-8222 x4252

Cortland, NY

# CRIMINAL JUSTICE



## **Archdiocese of New York**

Lindita Berdynaj

Lindita.berdynaj@archny.org

646-640-7929

New York, NY

## **Brooklyn Int' HS at Waters Edge**

Grace Dang

Gracedang@mybihs.org

347-771-3319

Brooklyn, NY

## **Law Offices of Leah V. Durant, PLLC**

Keelian Kraetschmer

Keelian@lawgroupfs.com

200-800-1711

Washington, DC

## **Carraro Lawyers Associates**

Albertine Arturi

Albertine@carraro.adv.br

N/A

International

## **Center for Youth**

Taylor Naugle

Taylorrelise31@gmail.com

585-465-6946

Rochester, NY

## **DREAM Charter School**

Maleck Bryant

Mbryant@wearedream.org

917-743-1174

Bronx, NY

## **Educación Diversa**

Jose Alejandro Ruiz Forero

Educaciondiversa@gmail.com

N/A

International

## **Franklin Square Law Group**

Keelian Kraetschmer

Keelian@lawgroupfs.com

202-779-9711

Washington, DC

# CRIMINAL JUSTICE



## **New York State Assembly**

Nick Guile

Guilen@nyassembly.gov

518-455-5802

Albany, NY

## **New York Police Department**

Dwight Powell

Dpowell96@gmail.com

646-610-5000

New York, NY

## **St. Lawrence County**

### **Sheriff's Office**

Shawn McCargar

Smccargar@stlawco.org

315-379-2222

Canton, NY

## **St. Lawrence County Chemical**

### **Dependency Services**

Kaylie Deshane

Kdeshane@stlawco.org

315-229-3812

Massena, NY

## **SUNY Potsdam Criminal Justice**

### **Department**

Nancy Lewis

Lewishnl@potsteam.edu

315-267-2768

Bronx, NY

## **SUNY Potsdam Law Enforcement**

### **Training Academy**

Sonny Duquette

Duquetar@potsteam.edu

315-267-2299

Potsdam, NY

## **St. Lawrence County Probation**

Amber Sullivan

Asullivan@stlawco.org

315-229-3210

Canton, NY

## **SUNY Potsdam Counseling Center**

Christina Snell

Snellcm@potsteam.edu

315-267-2330

Potsdam, NY

# CRIMINAL JUSTICE



## **SUNY Potsdam TRIO**

Kelley Deshaies

[Deshaikl@potSDam.edu](mailto:Deshaikl@potSDam.edu)

315-267-2756

Potsdam, NY

## **SUNY Potsdam Writing Center**

Jennifer Mitchell

[Mitchejk@potSDam.edu](mailto:Mitchejk@potSDam.edu)

315-267-3059

Potsdam, NY

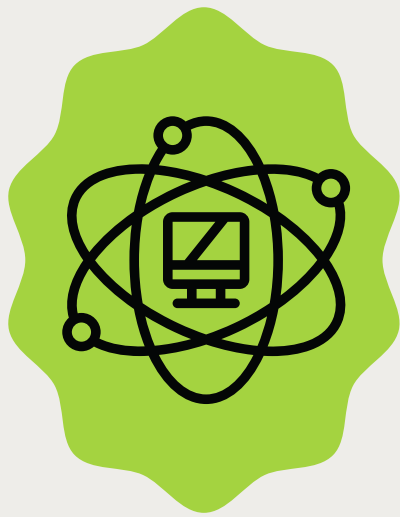

# COMPUTER SCIENCE

## **BioSpherix Ltd**

Rich Ruffos

Rruffos@biospherix.com

315-387-3414

Parish, NY

## **Cybasoft**

John Muchiri

John@cybasoft.com

443-620-4620

Elkridge, MD

## **DigitalOcean**

Bumyong Choi

Bchoi@digitalocean.com

408-438-2958

New York, NY

## **Forecast Power**

Bartek Mróz

Info@forecastpower.com

N/A

International

## **Louisiana State University**

Krishnaswamy Nandakumar

Nandakumar@lsu.edu

225-578-7586

Baton Rouge, LA

## **Meta Aerospace**

David McGann

Dave.mcgann@mas.meta.aero

844-876-7492

Victor, NY

## **National STEM Honor Society**

A.J. Johnson

Johnsonaj@nstem.org

858-405-9940

Gloucester, MA

## **Resilience, Inc.**

John Fay

Jfay@mylearningtools.org

813-810-7943

Tampa, FL



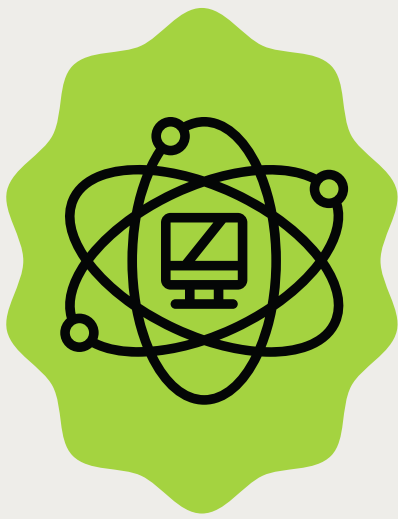

# COMPUTER SCIENCE

**SUNY Potsdam Office of College  
Advancement**

Sherry Paradis

Paradis1@potsdam.edu

315-267-2855

Potsdam, NY

**SUNY Potsdam TRIO**

Kelly Deshaies

Deshaik1@potsdam.edu

315-267-2756

Potsdam, NY

# DANCE



## **Claudia's Dance Studio**

Amy Harper

Claudiasdancestudio7722@gmail.com

845-656-3633

Hopewell Junction, NY

## **Community Performance Series**

Vanessa Vaverchak

Vavercvn@potdam.edu

315-267-2612

Potsdam, NY

## **Jacob's Pillow**

Angela Vecchione

Avecchione@jacobspillow.org

910-639-1771

Becket, MA

## **Kre8tyve**

Veronica McDowall

Businessrelations@kre8tyve.com

201-815-4311

Elmwood Park, NJ

## **LoKo Arts Festival**

Meghan Stever

Steverma@potdam.edu

315-267-2412

Potsdam, NY

## **Paul Taylor Dance Company**

Noah Aberlin

Na@ptamd.org

212-431-5562

New York, NY

## **Spectrum Arts Production Inc.**

Craig Bannister

Craig@spectrumartsproductions.org

917-445-0752

Brooklyn, NY

## **SUNY Potsdam Campus Life**

Ella Perkins

Perkinej@potdam.edu

315-267-2738

Potsdam, NY



# EDUCATION

## GENERAL EDUCATION

### **SUNY Potsdam Career Services**

Karen Kus-Misiak

Kusk@potsdam.edu

315-267-2051

Potsdam, NY

## EDUCATION TECHNOLOGY

### **St. Lawrence-Lewis BOCES**

Johnathan Hirschey

Johnathan.hirschey@sllbooces.org

315-386-4504

Potsdam, NY

## ART EDUCATION

### **Camden High School**

Chris Centner

Ccentner@camdencsd.org

315-245-3168

Camden, NY

### **Disney College Program**

Karen Kus

Kusk@potsdam.edu

315-267-2051

Orlando, FL

### **SUNY Potsdam English & Communication Department**

Karen Wilson

Wilsonka@potsdam.edu

315-267-2910

Potsdam, NY

### **SUNY Potsdam Communications Department**

Jason Hunter

Hunterjm@potsdam.edu

315-267-2648

Potsdam, NY

### **Shaker High School**

Paul Aubin

Paubin@ncolonie.org

518-785-5511

Latham, NY



# EDUCATION

## MUSIC EDUCATION

### **Cut Off Studio**

Mackenzie Cohn

Mackenzie.l.cohn@gmail.com

N/A

Malden, MA

### **SUNY Potsdam Crane School of Music**

Michelle Martin-Atwood

Martinmr@potdam.edu

315-267-2455

Potsdam, NY

### **SUNY Potsdam Crane School of Music**

Heather Wheeler

Wheeehl@potdam.edu

315-267-3192

Potsdam, NY

### **SUNY Potsdam Crane School of Music**

Ivette Herryman Rodriguez

Herryymi@potdam.edu

315-267-2422

Potsdam, NY

### **SUNY Potsdam TRIO**

Kelly Deshaies

Deshaikl@potdam.edu

315-267-2756

Potsdam, NY

## SOCIAL STUDIES EDUCATION

### **SUNY Potsdam Counseling Center**

Genevieve Ramsay

Ramsaygr@potdam.edu

315-267-2330

Potsdam, NY

### **Tahirih Justice Center**

Alex Goyette

Goyette@gmail.com

585-353-7814

Virginia



# EDUCATION

## EARLY CHILDHOOD EDUCATION

### **North Country Children's Museum**

Emilia Gatti

Programs@northcountrychildrens  
museum.org  
315-274-9380  
Potsdam, NY

### **Norwood-Norfolk Central School**

Andrew Chichester

Achichester@nncsk12.org  
315-353-6631  
Norwood, NY

### **St. Lawrence-Lewis BOCES**

Kimberly Stewart

Kimberly.stewart@sllboces.org  
315-386-4504  
Potsdam, NY

### **SUNY Potsdam Child Care Center**

Lori Moulton

Moulto1j@potsteam.edu  
315-267-2391  
Potsdam, NY

### **SUNY Potsdam College Writing Center/ Writer's Block**

Jennifer Mitchell

Mitchejk@potsteam.edu  
315-267-2785/3059  
Potsdam, NY

### **SUNY Potsdam English & Communication Department**

Jennifer Mitchell

Mitchejk@potsteam.edu  
315-267-2785/3059  
Potsdam, NY

# ENGLISH & LITERATURE



## **Community Health Center of the North Country**

Ariel Perry

[Aperry@chcnorthcountry.org](mailto:Aperry@chcnorthcountry.org)

315-771-3947

Canton, NY

## **North Country Public Radio**

David Sommerstein

[David@ncpr.org](mailto:David@ncpr.org)

315-323-1222

Canton, NY

## **Peace Poetry Project**

Lisa Wilson

[Wilsonlm@potsteam.edu](mailto:Wilsonlm@potsteam.edu)

315-267-2004

Potsdam, NY

## **SUNY Potsdam College Writing Center/ Writer's Block**

Jennifer Mitchell

[Mitchejk@potsteam.edu](mailto:Mitchejk@potsteam.edu)

315-267-2785/3059

Potsdam, NY

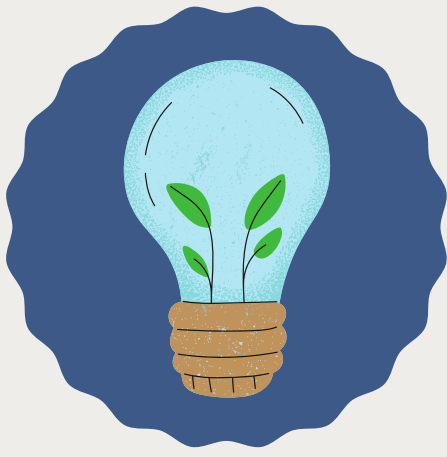

# ENVIRONMENTAL STUDIES

## **Blueline Magazine**

Donald McNutt

Mcnuttdj@potdam.edu

315-267-2044

Potsdam, NY

## **Edith G. Read Wildlife Sanctuary**

Scott Williamson

Sqw2@westchestergov.com

914-967-8720

Rye, NY

## **Hadley Mountain Fire Tower**

Linda Ranado

Lranando@hotmail.com

518-696-7265

Hadley, NY

## **J.F. Brennan Company, Inc.**

Sam Crawford

Scrawford@jfbrennan.com

608-799-4520

La Crosse, WI

## **JPL Corporation**

Dionel Lopez

D3lopez@gmail.com

347-468-2768

Brooklyn, NY

## **Massawepie Scout Camps**

Benjamin Geiger

Ben.geiger@scouting.org

518-359-3900

Tupper Lake, NY

## **SUNY Potsdam Environmental Studies Department**

Jessica Rogers

Rogersje@potdam.edu

315-267-2522

Potsdam, NY

## **SUNY Potsdam Environmental Studies Department**

Katherine Cleary

Clearyka@potdam.edu

315-267-2566

Potsdam, NY

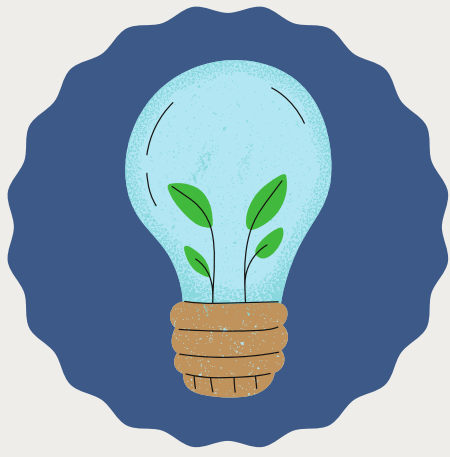

# ENVIRONMENTAL STUDIES

**SUNY Potsdam Public Health &  
Human Performance Department**

Kathleen O'Rourke

[Orourkkm@potSDam.edu](mailto:Orourkkm@potSDam.edu)

315-267-3392

Potsdam, NY

**SUNY Potsdam WISER Center**

Raymond Bowdish

[Bowdisrp@potSDam.edu](mailto:Bowdisrp@potSDam.edu)

315-267-2276

Potsdam, NY

**Thousand Island Land Trust**

Shannon Walter

[Swalter@tilandtrust.org](mailto:Swalter@tilandtrust.org)

315-686-5345

Clayton, NY



# EXERCISE SCIENCE

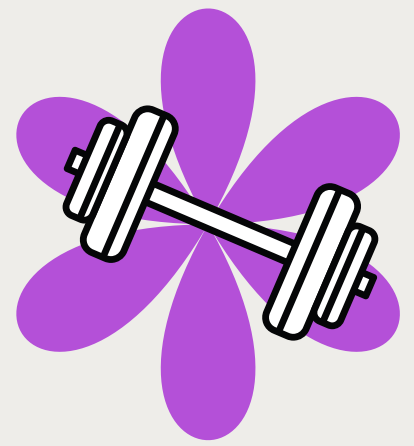

## **SUNY Potsdam Athletics & Physical Education Department**

Ashley Keenan

Thayeram@potdam.edu

315-267-3351/2204

Potsdam, NY

## **SUNY Potsdam Athletics & Physical Education Department**

Michael Pitts

Pittsmt@potdam.edu

315-267-2304

Potsdam, NY

## **SUNY Potsdam Athletics & Physical Education Department**

Brett Willmott

Willmobd@potdam.edu

315-267-3484

Potsdam, NY

## **SUNY Potsdam Crane School of Music**

Michelle Martin-Atwood

Martinmr@potdam.edu

315-267-2455

Potsdam, NY

## **SUNY Potsdam Crane School of Music**

Tracy Lipke-Perry

Lipkeptd@potdam.edu

315-267-2441

Potsdam, NY

## **SUNY Potsdam English & Communication Department**

Karen Wilson

Wilsonka@potdam.edu

315-267-2910

Potsdam

## **SUNY Potsdam Public Health & Human Performance Department**

Christopher Sargent

Sargencr@potdam.edu

315-267-3133

Potsdam, NY

## **SUNY Potsdam Public Health & Human Performance Department**

Tanya Hewitt

Wheelee@potdam.edu

315-267-2543

Potsdam, NY

# EXERCISE SCIENCE

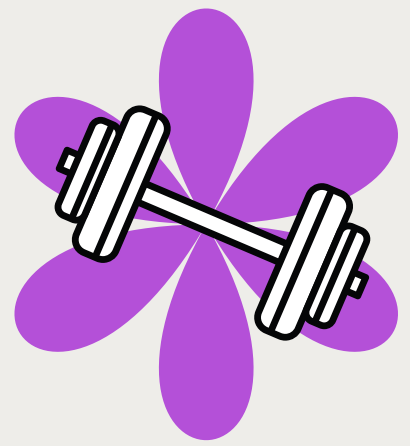

## **Adirondack Medical Center**

Scott Stoddard

Sstoddard@adirondackhealth.org

518-891-4141

Saranac Lake, NY

## **Canton-Potsdam Hospital Chemical Dependency**

Stacie Woodward

Swoodward@cphospital.org

315-261-5434

Potsdam, NY

## **Function and Strength**

Jason Fearheller

Jason.fearheller@gmail.com

610-272-2420

Bridgeport, PA

## **FYZICAL Therapy and Balance Centers**

Michael Veresh

Delta@fyzical.com

517-323-0593

Lansing, MI

## **Rebecca School**

Melissa Sinacori

Msinacori@rebeccaschool.org

212-810-4120

New York, NY

## **Rockaway YMCA**

Heidi Ortiz

Hortiz@ymcanyc.org

718-215-6950

Rockaway, PA

## **Skyterra Wellness Retreat**

Mitchell Wendling

Mwendling@skyterrawellness.com

828-548-1874

Pisgah Forest, NC

## **St. Lawrence University**

Jared Hartz

Jhartz@stlawu.edu

315-229-5874

Canton, NY

# EXERCISE SCIENCE

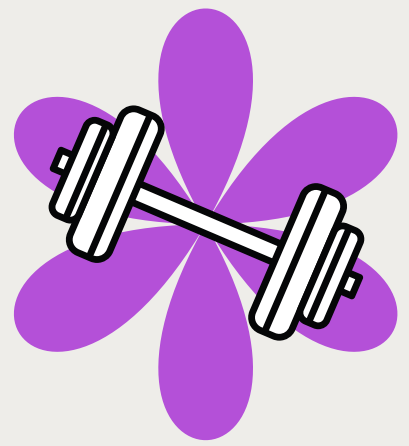

**University of Maine**

Joshua Bridges

Joshua.b.bridges@maine.edu

207-581-3482

Orono, ME



# GEOLOGY

**Clarkson University Civil &  
Environmental Engineering Department**

Allen Gontz

Agontz@clarkson.edu

315-268-7716

Potsdam, NY

**SUNY Potsdam Environmental Studies  
Department**

Jessica Rogers

Rogersje@potdam.edu

315-267-2522

Potsdam, NY

# GRAPHIC DESIGN



## **AR Global**

Anand Ramachandran  
Anand@ar-global.tech  
N/A  
International

## **Commercial Press**

Tracy Charleson  
Tracy@commercialpress.com  
315-274-0028  
Canton, NY

## **Erin Townsend Photography**

Erin Townsend  
Erinjtownsend@gmail.com  
585-820-6211  
Middleport, NY

## **Griff's Beverage Center**

Jon Reardon  
lilreadon09@yahoo.com  
315-804-7932  
Watertown, NY

## **Helmux**

Johnathan Gorczyca  
Johnathan@helmux.com  
716-348-2026  
Buffalo, NY

## **I Am Mike Danger**

Mike Danger  
Mikedangerfilms@gmail.com  
607-661-0573  
Dansville, NY

## **Jen Mills Design**

Jen Mills  
Jen@jenmillsdesign.com  
N/A  
International

## **John Zakour Comics**

John Zakour  
Johnzakour@gmail.com  
N/A  
Geneva, NY

# GRAPHIC DESIGN



## **North Country Children's Museum**

Emilia Gatti

Programs@northcountrychildrens

museum.org

315-274-9380

Potsdam, NY

## **SUNY Potsdam Art Department**

Iggy Beerbower

Beerboi@potsdam.edu

315-267-2248

Potsdam, NY

## **SUNY Potsdam Art Department**

Sheila Neil

Nealsr@potsdam.edu

315-267-2251

Potsdam, NY

## **SUNY Potsdam Art Department**

Kathleen Mahoney

Mankejp@potsdam.edu

315-267-2246

Potsdam, NY

## **SUNY Potsdam Athletics & Physical Education Department**

Daniel Bronson

Bronsodh@potsdam.edu

315-267-2315

Potsdam, NY

## **SUNY Potsdam Campus Life**

Ella Perkins

Perkinej@potsdam.edu

315-267-2738

Potsdam, NY

## **SUNY Potsdam Campus Life**

Ruth Policella

Policera@potsdam.edu

315-267-2818

Potsdam, NY

## **SUNY Potsdam Educational Opportunity Program Department**

Sabel Bong

Vanderbl@potsdam.edu

315-267-2335

Potsdam, NY

# GRAPHIC DESIGN



## **SUNY Potsdam Loughheed Center for Applied Learning**

Jenica Rogers  
Rogersjp@potsteam.edu  
315-267-3328  
Potsdam, NY

## **SUNY Potsdam TEDx**

Joshua Vink  
Vinkjb@potsteam.edu  
315-267-2625  
Potsdam, NY

## **SUNY Potsdam Student Government Association**

Cindy Aumell  
Aumellcm@potsteam.edu  
315-267-3283  
Potsdam, NY

## **SUNY Potsdam Theatre & Dance Department**

Joshua Vink  
Vinkjb@potsteam.edu  
315-267-2625  
Potsdam, NY

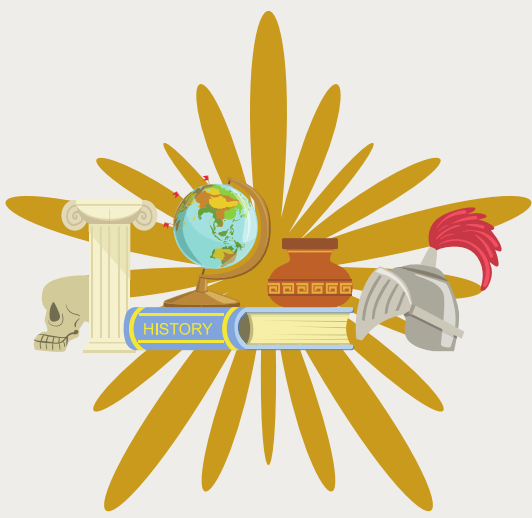

# HISTORY

## **Adirondack Central School District**

Bryan Waterman

Bwaterman@adirondackcsd.org

315-942-9200

Boonville, NY

## **Fort Ticonderoga**

Cameron Green

Cgreen@fort-ticonderoga.org

757-790-3485

Ticonderoga, NY

## **LoKo Arts Festival**

Meghan Stever

Steverma@potdam.edu

315-267-2412

Potsdam, NY

## **National Museum of Racing and Hall of Fame**

Stepahnie Luce

Sluce@racingmuseum.net

518-584-0400

Saratoga Springs, NY

## **North Country Children's Museum**

Emilia Gatti

Programs@northcountrychildrens  
museum.org

315-274-9380

Potsdam, NY

## **Norwood-Norfolk Central School**

George Biffer

Gbiffer@nnck12.org

315-353-4611

Norwood, NY

## **Silver & Collins Attorneys at Law**

Ellen White

Ewhite@silverattorneys.com

315-265-2264

Potsdam, NY

## **SUNY Potsdam Career Services**

Karen Kus-Misiak

Kusk@potdam.edu

315-267-2051

Potsdam, NY



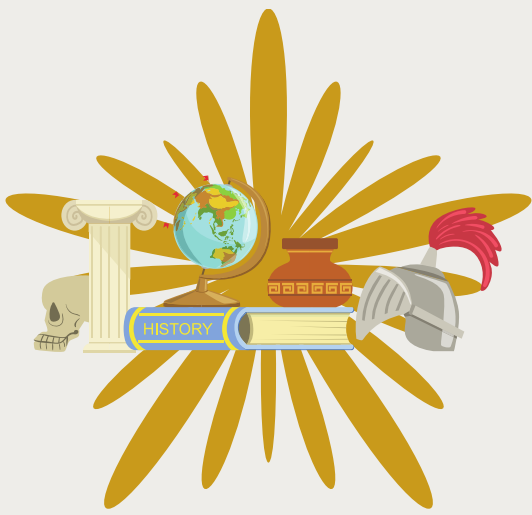

# HISTORY

## **SUNY Potsdam Counseling Center**

Genevieve Ramsay

Ramsaygr@potdams.edu

315-267-2330

Potsdam, NY

## **SUNY Potsdam English & Communication Department**

Jennifer Mitchell

Mitchejk@potdams.edu

315-267-2785/3059

Potsdam, NY

## **SUNY Potsdam History Department**

Geoffrey Clark

Clarkgw@potdams.edu

315-267-3185

Potsdam, NY

## **SUNY Potsdam TRIO**

Kelly Deshaies

dshaikl@potdams.edu

315-267-2756

Potsdam, NY

## **Tahirih Justice Center**

Alex Goyette

Goyette@gmail.com

585-353-7814

Virginia

# INTERNATIONAL STUDIES



## **Eurasia Center/ Uplift Africa**

Gerard Janco

President@eurasiacenter.org

202-494-0773

Washington, DC

## **NeuronUP**

Asun Ventura

Asun@neuronup.com

N/A

International

## **SUNY Potsdam College Writing Center/ Writer's Block**

Jennifer Mitchell

Mitchejk@potdam.edu

315-267-2785/3059

Potsdam, NY

## **SUNY Potsdam Environmental Health & Safety Department**

Patrick O'Brien

Obrienpm@potdam.edu

315-267-2569

Potsdam, NY

## **SUNY Potsdam TRIO**

Kelly Deshaies

Deshaikl@potdam.edu

315-267-2756

Potsdam, NY

## **SUNY Brockport Washington D.C Internship Program**

Robert Powell

Rpowell@brockport.edu

585-721-6632

Washington, DC

## **UN-Aligned**

Ariana Yekrangi

Ariana.yekrangi@un-aligned.org

N/A

International

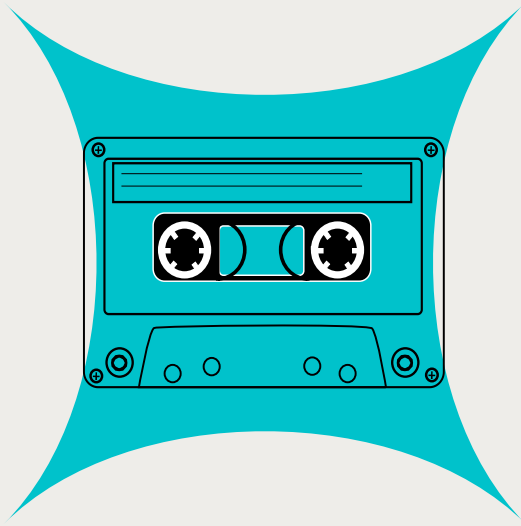

# MUSIC & BUSINESS STUDIES

## **Albany Symphony**

Alayna Frey

Alaynaf@albansymphony.com

518-694-3300

Albany, NY

## **Alto Music**

Justin Cole

Justin@altomusic.com

845-692-6922

Middletown, NY

## **Brevard Music Center**

Josh Quinn

Joshquinnbaritone@gmail.com

352-206-8669

Brevard, NC

## **Community Performance Series**

Meghan Stever

Steverna@potdam.edu

315-267-2412

Potsdam, NY

## **DigitalOcean**

Bumyong Choi

Bchoi@digitalocean.com

408-438-2958

New York, NY

## **Firebird Pops Orchestra**

Brendan Kenney

Bkenney@firebirdpops.org

781-486-4648

Wakefield, MA

## **Flutistry Boston**

Erica Schiller

Erica@flutistry.com

617-519-8966

Boston, MA

## **Headcount**

Kendra Wilson

Kendraw@headcount.org

314-560-9118

New York, NY

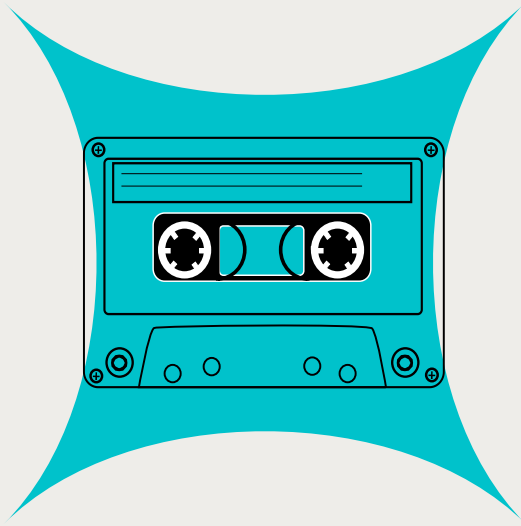

# MUSIC & BUSINESS STUDIES

## **Hodge Products Inc.**

Ann Hodge  
Ann@hodgeproductsinc.com  
434-361-1945  
Roseland, VA

## **Lake Placid Sinfonietta**

Deborah Fitts  
Info@lakeplacidsinfonietta.org  
518-523-2051  
Lake Placid, NY

## **Mountain Lake PBS**

Jennifer Kowalczyk  
Jkowalczyk@mlpbs.org  
518-324-0127  
Plattsburgh, NY

## **Music Worcester**

Adrien Finlay  
Adrien@musicworchester.org  
508-754-3231  
Worcester, MA

## **Northwestern Mutual**

Allison Pinn  
Allison.pinn@nm.com  
810-650-8797  
Albany, NY

## **Park Terrace Care Center**

Lee Winder  
Winderup@optonline.net  
718-592-9200  
Flushing, NY

## **Pro Arts Management & Consulting LLC**

Drew Coles  
Colesxd@potdam.edu  
315-267-2103  
Potsdam, NY

## **Revel Relations**

Amanda Poznyakov  
Amanda@revelrelations.com  
718-637-3744  
New York, NY

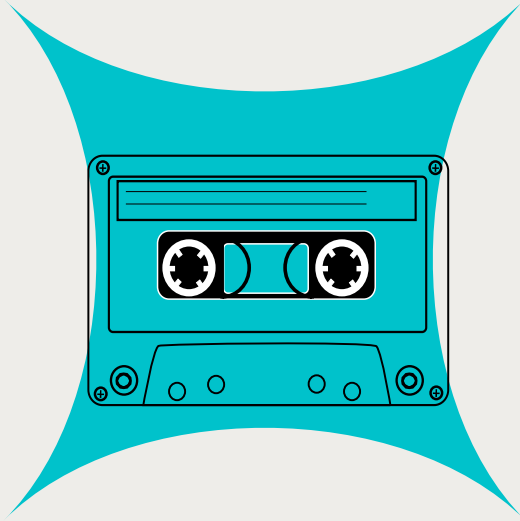

# MUSIC & BUSINESS STUDIES

## **Saratoga Performing Arts Center**

Christopher Shiley

Cshiley@spac.org

518-584-9330

Saratoga Springs, NY

## **St. Lawrence County Arts Council**

Naomi Pitkin

Outreach@slcartscouncil.org

315-265-6860

Potsdam, NY

## **Stonecutter Records Recording Studios**

Chris Steinmetz

Chris@stonecutterrecords.com

312-698-9977

Chicago, IL

## **SUNY Potsdam Biology Department**

Rachel Wallace

Wallacrm@potsdam.edu

315-267-4814

Potsdam, NY

## **SUNY Potsdam Counseling Center**

Genevieve Ramsay

Ramsaygr@potsdam.edu

315-267-2330

Potsdam, NY

## **SUNY Potsdam Crane School of Music**

Drew Coles

Colesdx@potsdam.edu

315-267-2103

Potsdam, NY

## **SUNY Potsdam Crane School of Music**

Douglas McKinnie

Mckinndj@potsdam.edu

315-267-2442

Potsdam, NY

## **Symphoria!**

Jon Garland

Jgarland@experiencesymphoria.org

315-299-5598

Syracuse, NY

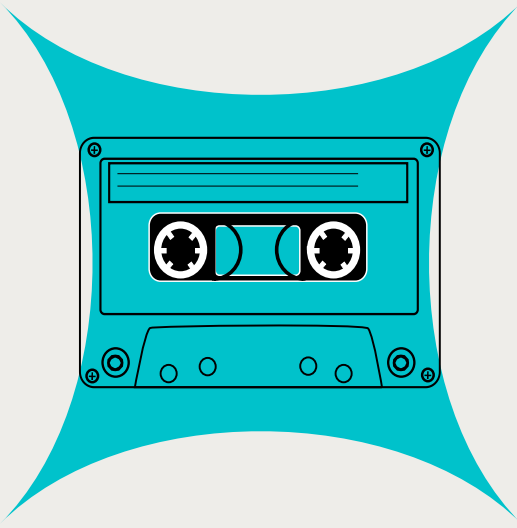

# MUSIC & BUSINESS STUDIES

## **The Syndicate**

Shannon Zignoli  
Shannon@thesyn.com  
201-864-0900  
Weehawken, NJ

## **The Woodstock Symphony Orchestra**

Dana White-Marks  
Wchorchestra@aol.com  
845-266-3517  
Woodstock, NY

## **Vermont Violins**

Oren Kronick  
Oren@vermontviolins.com  
802-862-0349  
Burlington, VA

## **Virtuoso Advising for Artists**

Tiffany Soricelli  
Tiffany@tiffanysoricelli.com  
518-707-0600  
Glenville, NY

# MUSIC COMPOSITION



**SUNY Potsdam Crane School of Music**

Drew Coles

[Colesdx@potdam.edu](mailto:Colesdx@potdam.edu)

315-267-2103

Potsdam, NY



# MUSIC PERFORMANCE

## **Community Performance Series**

Meghan Stever

Steverma@potdam.edu

315-267-2412

Potsdam, NY

## **Hodge Products Inc**

Ann Hodge

Ann@hodgeproductsinc.com

434-361-1945

Roseland, VA

## **Orchestra of Northern New York**

Kathy Del Guidice

Executivedirector@onny.org

315-212-3440

Potsdam, NY

## **Stonecutter Records Recording Studios**

Chris Steinmetz

Chris@stonecutterrecords.com

312-698-9977

Chicago, IL

## **SUNY Potsdam Crane School of Music**

Drew Coles

Colesdx@potdam.edu

315-267-2103

Potsdam, NY

## **The Woodstock Symphony Orchestra**

Dana White-Marks

Wchorchestra@aol.com

845-266-3417

Woodstock, NY



# POLITICAL SCIENCE



## **Kluge Center at The Library of Congress**

Michael Stratmoen  
Mist@loc.gov  
703-994-5285  
Washington, DC

## **SUNY Potsdam TRIO**

Kelly Deshaies  
Deshaikl@potsgdam.edu  
315-267-2756  
Potsdam, NY

## **SUNY Brockport Washington D.C Internship Program**

Robert Powell  
Rpowell@brockport.edu  
585-721-6632  
Washington, DC

## **Yunaelish and Associates Law Firm**

Yunaelis  
Yunaelis@yunalawfirm.com  
N/A  
International



# PHYSICS

## **Voyant Beauty**

Joshua Colistra

[John.lanzoni@voyantbeauty.com](mailto:John.lanzoni@voyantbeauty.com)

607-218-8516

Cortland, NY

# PSYCHOLOGY



## **Adirondack Central School District**

Bryan Waterman

Bwaterman@adirondackcsd.org

315-942-9200

Boonville, NY

## **AHRC New York City**

Bishmala Arbind

Bishmala.arbind@ahrcnyc.org

917-418-7281

Brooklyn, NY

## **Brooklyn Int' HS at Waters Edge**

Grace Dang

Gracedang@mybihs.org

347-771-3319

Brooklyn, NY

## **Center for Youth**

Taylor Naugle

Taylorrelise31@gmail.com

508-473-2464

Rochester, NY

## **Common Roots, Inc.**

Jennnifer Sutton

Suttonjennifer96@gmail.com

802-310-4998

South Burlington, VT

## **Fort Drum Soldier Family Readiness Division**

Lorilynn Starr

Lorilyn.starr.civ@army.mil

315-772-5447

Fort Drum, NY

## **Franklin County Department of Social Services**

Tracy Merrick

Tracy.merrick@dfa.state.ny.us

518-481-1808

Malone, NY

## **Granville Central School District**

Elizabeth Mulvaney

Emulvaney@granvillecsd.org

518-307-0650

Granville, NY

# PSYCHOLOGY



## **Gulf Coast Children's Advocacy Center**

Katie Frewin

Katie.frewin@gulfcoastcac.org

850-866-7906

Panama City, FL

## **Hope for Youth**

Tenaya Parchment

Tparchment@hfyny.org

631-691-5100

Amityville, NY

## **Lewis County Opportunities**

Scott Mathys

Smathys@lcopps.org

315-376-8202

Lowville, NY

## **Madison Elementary School**

Kimberly Kargoe

Kkargoe@mcs.k12.ny.us

315-764-3442

Massena, NY

## **Malone Central School District**

Erica Soper

Easoper@maloneschools.org

518-483-7807

Malone, NY

## **Midwife Sunday's Birthing and Wellness Center**

Sunday Smith

Swsmidwife@gmail.com

315-261-4370

Potsdam, NY

## **North Country Children's Museum**

Sharon Vegh Williams

Director@northcountrychildrens  
museum.org

PHONE #

Potsdam, NY

## **Norwood-Norfolk Central School**

Jane Bishop

Jbishop@nncsk12.org

315-353-6631

Norwood, NY

# PSYCHOLOGY



## **Oswego County Opportunities Inc.**

Kami Storrs  
Kstorrs@oco.org  
315-342-1544  
Fulton, NY

## **Potsdam Central School District**

Sheila Tiernan  
Stiernan@potsdam.k12.ny.us  
315-265-2000 x429  
Potsdam, NY

## **Potsdam Central School District**

Christopher Johnson  
Cjohnson@potsdam.k12.ny.us  
315-265-2000 x423  
Potsdam, NY

## **Potsdam Central School District**

Sarah Baker  
Sbaker@potsdam.k12.ny.us  
315-265-2000 x421  
Potsdam, NY

## **Renewal House**

Jordan Doe  
Renewalhouse\_volunteer@verizon.net  
315-379-9845  
Canton, NY

## **Schoharie County Child Development Council Inc.**

Lisa Scott  
Lisas@sccdcny.org  
518-234-9580  
Cobleskill, NY

## **St. Lawrence County Health Initiative**

Sarah Bentley-Garfinkel  
Sarah@gethealthslc.org  
315-261-4760  
Potsdam, NY

## **SUNY Potsdam Art Department**

Iggy Beerbower  
Beerboi@potsdam.edu  
315-267-2248  
Potsdam, NY

# PSYCHOLOGY



## **SUNY Potsdam Writing Center**

Jennifer Mitchell

Mitchejk@potsteam.edu

315-267-3059

Potsdam, NY

## **SUNY Potsdam Counseling Center**

Christina Snell

Snellcm@potsteam.edu

315-267-2330

Potsdam, NY

## **SUNY Potsdam Counseling Center**

Genevieve Ramsay

Ramsaygr@potsteam.edu

315-267-2330

Potsdam, NY

## **SUNY Potsdam Crane School of Music**

Drew Coles

Colesdx@potsteam.edu

315-267-2103

Potsdam, NY

## **SUNY Potsdam English & Communication Department**

John Youngblood

Youngbjd@potsteam.edu

315-267-2989

Potsdam

## **SUNY Potsdam Law Enforcement Training Academy**

Sonny Duquette

Duquetar@potsteam.edu

315-267-2299

Potsdam, NY

## **SUNY Potsdam Public Health & Human Performance Department**

Kathleen O'Rourke

Orourkkm@potsteam.edu

315-267-3392

Potsdam, NY

## **SUNY Potsdam TRIO**

Kelley Deshaies

Deshaikl@potsteam.edu

315-267-2756

Potsdam, NY

# PSYCHOLOGY



## **SUNY Potsdam Wilderness Education Department**

Adam Wheeler  
Wheeleae@potdam.edu  
315-267-2312  
Potsdam, NY

## **Taozi Tree Yoga**

Ross Parsonage  
Ross@kaivalyacollective.com  
N/A  
International

## **The Arc Jefferson - St. Lawrence NY**

Heather Tuttle  
Hltuttle@thearcjslc.org  
315-379-9531  
Canton, NY

## **Youth Advocates Programs, Inc.**

Cindy Mosier  
Cmosier@yapinc.org  
315-379-0518  
Canton, NY

## **T. Martin Wellness**

Tania Martin  
Tmartinwellness07@gmail.com  
347-535-7780  
New York, NY

## **The Arc Jefferson - St. Lawrence NY**

Michael Forget  
Mafroget@thearcjslc.org  
315-379-9531  
Canton, NY

## **Van Duyn Center for Rehabilitation & Nursing**

Laura Wratten  
Lwratten@vandyuncenter.com  
315-449-6000  
Syracuse, NY

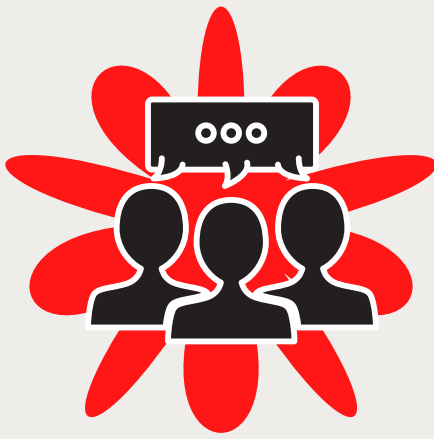

# SOCIOLOGY

## **Akwesasne Center for Employment**

Danielle Salgado

Danielle.salgado@srmt-nsn.gov

518-358-3047

Akwesasne, NY

## **Camp Kiniya**

Marnie McDonagh

Marnie@campdudley.org

802-893-7850

Colchester, VT

## **Dress for Success**

Anna Beach

Anna@dressforsuccesstwincities.org

651-646-6000

St. Paul, MN

## **New York State Assembly**

Nick Guile

Guilen@nyassembly.gov

518-455-5802

Albany, NY

## **North Country Freedom Homes**

Heidi Czerepak

Hczerepak@ncfreedomhomes.org

315-379-0139

Canton, NY

## **Ohel Children's Home and Family Services**

Elise Levy

Elise\_levy@ohelfamily.org

718-686-3256

Brooklyn, NY

## **Orphaned Starfish Foundation**

Karla Osorio

Karla@osf.org

347-460-8488

New York, NY

## **Saranac Lake Youth Center**

Aleacia Landon

Saranaclakeyouth@gmail.com

518-891-5846

Saranac Lake, NY



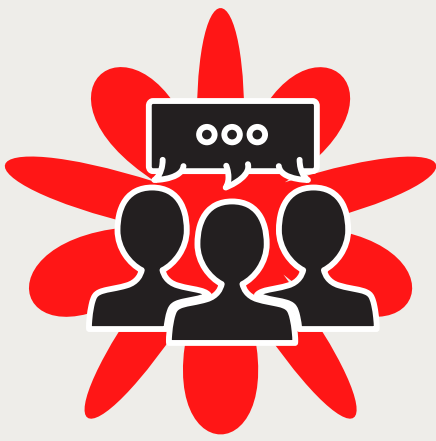

# SOCIOLOGY

## **Sprouting Families**

Desire Greenwood

Sproutingfamilies@gmail.com

315-869-3910

Richville, NY

## **St. Lawrence County Social Services**

Kathryn Rhinebold

Kathryn.rhinebold@dfa.state.ny.us

315-379-2195

Canton, NY

## **St. Lawrence County Chemical Dependency Services**

Kaylie Deshane

Kdeshane@stlawco.org

315-379-2206

Massena, NY

## **SUNY Potsdam College Writing Center/ Writer's Block**

Jennifer Mitchell

Mitchejk@potsteam.edu

315-267-2785/3059

Potsdam, NY

## **SUNY Potsdam Counseling Center**

Genevieve Ramsay

Ramsaygr@potsteam.edu

315-267-2330

Potsdam, NY

## **SUNY Potsdam Counseling Center**

Christina Snell

counseling@potsteam.edu

315-267-2330

Potsdam, NY

## **SUNY Potsdam Law Enforcement Training Academy**

Sonny Duquette

Duquetar@potsteam.edu

315-267-2299

Potsdam, NY

## **SUNY Potsdam Sociology & Criminal Justice Department**

Nancy Lewis

Lewishnl@potsteam.edu

315-267-3713

Canton, NY

# SPANISH



## **AIBR**

Maria Elena Collado Sanchez

Malena.cs@aibr.org

N/A

International

## **Archdiocese of New York**

Lindita Berdynaj

Lindita.berdynaj@archny.org

212-371-1011 x3380

New York, NY

## **NYC Health + Hospitals/North Central Bronx**

Osiris Mora

Osirisand@msn.com

718-519-4839

Bronx, NY

## **Raymour & Flanigan**

Shawn Tysco

Stysco@raymourflanigan.com

315-383-0819

Liverpool, NY

## **SUNY Potsdam Modern Languages Department**

Sergio Lopez

Lopezsd@potdam.edu

315-267-2029

Potsdam, NY

## **SUNY Potsdam Modern Languages Department**

Lora Lunt

Luntlg@potdam.edu

315-267-2793

Potsdam, NY

## **SUNY Potsdam WISER Center**

Raymond Bowdish

Bowdisrp@potdam.edu

315-267-2276

Potsdam, NY



# STUDIO ART

## **Academy for Young Writers**

Rachel Jacobs  
Rachel@afym.org  
718-688-7230  
Brooklyn, NY

## **Disney College Program**

Karen Kus  
Kusk@potdam.edu  
315-267-2051  
Orlando, FL

## **Hand in Hand Collective**

Jennifer MacDonald  
Jennifer.macdon87@gmail.com  
845-325-2314  
Boulder, CA

## **Holland Patent High School**

Rachel Grower  
Rgrower@hpschools.org  
315-865-8154  
Holland Patent, NY

## **North Country Children's Museum**

Liza Larbarg Paige  
Labargel@potdam.edu  
315-267-2990  
Potsdam, NY

## **SUNY Potsdam Art Department**

Iggy Beerbower  
Beerboi@potdam.edu  
315-267-2248  
Potsdam, NY

## **SUNY Potsdam Art Department**

Danielle Johns  
Johnsdk@potdam.edu  
315-267-3423  
Potsdam, NY

## **SUNY Potsdam Art Museum**

Romi Sebald  
Sebaldre@potdam.edu  
N/A  
Potsdam, NY



# STUDIO ART

**SUNY Potsdam English &  
Communication Department**

Karen Wilson

Wilsonka@potsgdam.edu

315-267-2910

Potsdam, NY

**Third Wheel Pottery Studio**

Robin Wolpin

Rwolpin4@gmail.com

518-963-5932

Potsdam, NY

**United Methodist Homes**

Katherine Micha

Kmicha@umhwc.org

607-722-5521

Binghamton, NY

**Waddington Marketplace at Clark  
House**

Daphne Pickert

Dpickert@twcny.rr.com

315-566-9033

Waddington, NY

# THEATRE



## **Community Performance Series**

Meghan Stever  
Steverma@potSDam.edu  
315-267-2412  
Potsdam, NY

## **Disney College Program**

Karen Kus  
Kusk@potSDam.edu  
315-267-2051  
Orlando, FL

## **Geneva Theatre Guild**

Sean Britton-Milligan  
SeanBrittonm@gmail.com  
315-670-1318  
Geneva, NY

## **Orchestra of Northern New York**

Kathy Del Guidice  
Executivedirector@onny.org  
315-212-3440  
Potsdam, NY

## **SUNY Potsdam Career Services**

Karen Kus-Misiak  
Kusk@potSDam.edu  
315-267-2051  
Potsdam, NY

## **SUNY Potsdam English & Communication Department**

John Youngblood  
Youngbjd@potSDam.edu  
315-267-2989  
Potsdam, NY

## **SUNY Potsdam TEDx**

Joshua Vink  
Vinkjb@potSDam.edu  
315-267-2625  
Potsdam, NY

## **Tahirih Justice Center**

Alex Goyette  
Goyette@gmail.com  
585-353-7814  
Virginia



# WOMEN & GENDER STUDIES

**Digital Mittford: The Mary Russell  
Mittford Archive**

Lisa Wilson

[Wilsonlm@potdam.edu](mailto:Wilsonlm@potdam.edu)

315-267-2004

Potsdam, NY

**SUNY Potsdam Sociology & Criminal  
Justice Department**

Lauren Diamond-Brown

[Diamonla@potdam.edu](mailto:Diamonla@potdam.edu)

315-267-2554

Potsdam, NY

# CURRICULUM & INSTRUCTION



**SUNY Potsdam Wilderness Education  
Department**

Adam Wheeler

[Wheeleae@potsteam.edu](mailto:Wheeleae@potsteam.edu)

315-267-2312

Potsdam, NY



# INDUSTRIAL DESIGN

**SUNY Potsdam Business Administration  
Department**

Steven Cannin

Canninsd@potdam.edu

315-267-2893

Potsdam, NY





# MANAGEMENT

## **Clarkson University Residence Life**

Troy Lassial

Tlassial@clarkson.edu

315-268-6647

Potsdam, NY

## **Council for Advancement and Support of Education (CASE)**

Nicole Shepard

Nms23@buffalo.edu

716-881-1708

Buffalo, NY

## **SUNY Canton Science, Health & Criminal Justice - Funeral Service Administration**

David Penepent

Penenpentd@canton.edu

315-386-7170

Canton, NY

## **SUNY Potsdam Public Health & Human Performance Department**

Kathleen O'Rourke

Oroukkkm@potsteam.edu

315-267-3392

Potsdam, NY